

BE *yourself.*

Health & Care

WEAR GIBLOR'S

Confortevoli e studiati per offrire la massima protezione, i capi della collezione **Health & Care** garantiscono una grande ergonomia, abbinata a tessuti tecnici, studiati per rimanere belli anche dopo molti lavaggi.

La vasta gamma di colori permette una grande coordinabilità, lasciando ampia libertà di scelta in termini di stile e comfort.

*Comfortable and designed to offer the maximum protection, the clothes from the **Health & Care** Collection ensure a great ergonomics, combined to technical fabrics, and are studied to remain beautiful even after several washings.*

The wide range of colours offers different ways to match tunics and trousers, leaving larger freedom in terms of style and comfort.

Giblor's
italian work/life specialist



LUXSATIN

EASY CARE



LUXSATIN

EASY CARE



DIVA

Dettagli / Details

- 3 tasche - Bottoni a pressione
- Polsino con bottone automatico
- Martingala

- 3 pockets - Press studs
- Cuff with press stud
- Half belt on the back

Taglie / Sizes

XS ÷ 4XL Slim Fit

Art. 11P03R82

00 Bianco / White

Tessuto / Fabric

50% cotone 50% poliestere
50% cotton 50% polyester
180 g / m²



SAM

Dettagli / Details

- 3 tasche - Bottoni a pressione
- Polsino con bottone automatico
- Martingala con automatici

- 3 pockets - Press studs
- Cuff with press stud
- Half belt with press studs

Taglie / Sizes

S ÷ XXXL Slim Fit

Art. 11P03R34

00 Bianco / White

Tessuto / Fabric

50% cotone 50% poliestere
50% cotton 50% polyester
180 g / m²



ETHAN

Dettagli / Details

- 3 tasche
- Polsino con elastico

- 3 pockets
- Cuff with elastic band

Taglie / Sizes

XS ÷ XXXL Regular Fit

Art. 10M1315

00 Bianco / White

Tessuto / Fabric

100% cotone
100% cotton
180 g / m²



SIMONA

Dettagli / Details

- 3 tasche
- Polsino con elastico

- 3 pockets
- Cuff with elastic band

Taglie / Sizes

XS ÷ XXXL Regular Fit

Art. 10M1320

00 Bianco / White

Tessuto / Fabric

100% cotone
100% cotton
180 g / m²





ARNÒ

Dettagli / Details

- 3 tasche - Polsino con bottone
- Martingala regolabile

- 3 pockets - Cuff with button
- Adjustable half belt

Taglie / Sizes

S ÷ XXXL Slim Fit



Art. 15P03R661

00 Bianco / White

Tessuto / Fabric

100% cotone
100% cotton
180 g / m²



IRIS

Dettagli / Details

- Bottoni a pressione - 3 tasche
- Martingala - Polsino con bottone automatico

- Press studs - 3 pockets
- Half belt on the back - Cuff with press stud

Taglie / Sizes

XS ÷ XXXL Regular Fit



Art. 1870

00 Bianco / White

Tessuto / Fabric

100% cotone
100% cotton
180 g / m²



CAMILLO

Dettagli / Details

- 3 tasche - Abbottonatura nascosta con automatici
- Polsino con elastico

- 3 pockets - Concealed buttoning with press studs
- Cuff with elastic band

Taglie / Sizes

S ÷ XXXL Regular Fit



Art. 16P03R834

00 Bianco / White

Tessuto / Fabric

100% cotone
100% cotton
180 g / m²



JANETA

Dettagli / Details

- 3 tasche - Abbottonatura nascosta con automatici
- Polsino con elastico

- 3 pockets - Concealed buttoning with press studs
- Cuff with elastic band

Taglie / Sizes

XS ÷ XXXL Regular Fit



Art. 16P03R835

00 Bianco / White

Tessuto / Fabric

100% cotone
100% cotton
180 g / m²



LUXSATIN

EASY CARE



MARTA

Dettagli / Details

- 2 tasche - Taschino sul petto
- Abbottonatura nascosta con automatici

- 2 pockets - Breast pocket
- Concealed buttoning with press studs

Taglie / Sizes

XS ÷ XXXL Slim Fit

Art. 17P03R977

00 Bianco / White

Tessuto / Fabric

50% cotone 50% poliestere
50% cotton 50% polyester
180 g / m²



LUXSATIN

EASY CARE



MARZIA

Dettagli / Details

- 2 tasche - Taschino sul petto
- Abbottonatura nascosta con automatici

- 2 pockets - Breast pocket
- Concealed buttoning with press studs

Taglie / Sizes

XS ÷ XXXL Slim Fit

Art. 19P03R123

00 Bianco / White

Tessuto / Fabric

50% cotone 50% poliestere
50% cotton 50% polyester
180 g / m²



TENCEL



ALESSIA

Dettagli / Details

- 2 tasche - Taschino sul petto
- Abbottonatura nascosta con automatici
- Polsino con bottone a pressione

- 2 pockets - Breast pocket
- Concealed buttoning with press stud
- Cuff with press studs

Taglie / Sizes

XS ÷ XXXL Slim Fit

Art. 16P03R837

00 Bianco / White

Tessuto / Fabric

50% lyocell 50% poliestere
50% lyocell 50% polyester
200 g / m²



TENCEL



KAREN

Dettagli / Details

- 2 tasche
- Bottoni a pressione

- 2 pockets
- Press studs

Taglie / Sizes

XS ÷ XXXL Slim Fit

Art. 16P03K836

00 Bianco / White

Tessuto / Fabric

50% lyocell 50% poliestere
50% lyocell 50% polyester
200 g / m²



TENCEL

FLEXFIT SYSTEM
EASY CARE



ROCCO

Dettagli / Details

- 2 tasche - Taschino sul petto
- Abbottonatura nascosta con automatici

- 2 pockets - Breast pocket
- Concealed buttoning with press stud

Taglie / Sizes

S ÷ XXXL Slim Fit

Art. 19P03R122

00 Bianco / White

Tessuto / Fabric

50% lyocell 50% poliestere
50% lyocell 50% polyester
200 g / m²





LINA

Dettagli / Details

- 3 tasche
- Martingala

- 3 pockets
- Half belt on the back

Taglie / Sizes

XS ÷ XXL Regular Fit

Art. 682

00 Bianco / White

Tessuto / Fabric

100% cotone
100% cotton
180 g / m²

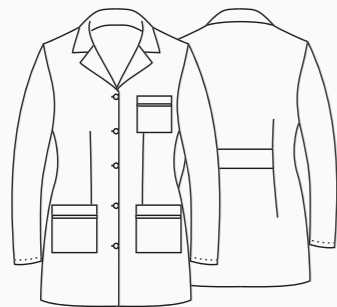

ELISA

Dettagli / Details

- 2 tasche - Taschino sul petto
- Bottoni a pressione
- Polsino con elastico

- 2 pockets - Breast pocket
- Press studs
- Cuff with elastic band

Taglie / Sizes

XS ÷ XXXL Slim Fit

Art. 12P03K252

00 Bianco / White

Tessuto / Fabric

100% cotone
100% cotton
180 g / m²

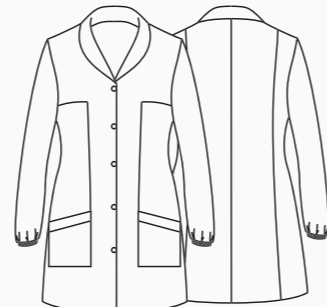

GIOIA

Dettagli / Details

- 2 tasche - Taschino sul petto
- Abbottonatura nascosta con automatici
- Polsino

- 2 pockets - Breast pocket
- Concealed buttoning with press studs
- Cuff

Taglie / Sizes

XS ÷ XXXL Slim Fit

Art. 19P03K120

00 Bianco / White

Tessuto / Fabric

100% cotone
100% cotton
180 g / m²

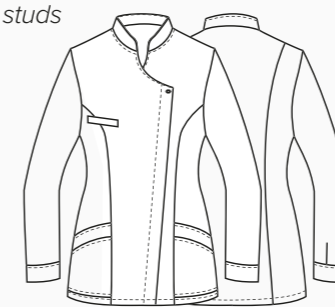

ELIANA

Dettagli / Details

- 2 tasche - Taschino sul petto
- Abbottonatura nascosta con automatici

- 2 pockets - Breast pocket
- Concealed buttoning with press stud

Taglie / Sizes

XS ÷ XXXL Slim Fit

Art. 19P03K121

00 Bianco / White

Tessuto / Fabric

100% cotone
100% cotton
180 g / m²



CARMEN

Dettagli / Details

- 2 tasche
- Taschino sul petto
- Chiusura con zip rovesciata

- 2 pockets
- Breast pocket
- Inverted zip fastening

Taglie / Sizes

XS ÷ XXXL Slim Fit

Art. 17P02K936

00 Bianco / White

Tessuto / Fabric

100% poliestere
100% polyester
86 g / m²



ULTRA
LIGHT
86 GR.



ULTRA
LIGHT
86 GR.

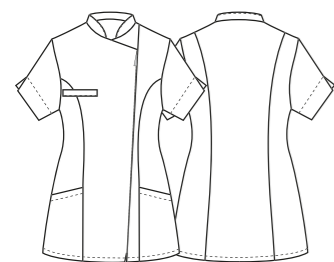

MAURIZIO

Dettagli / Details

- 1 tasca con taschino portapenne
- Chiusura con zip rovesciata

- 1 pocket with pen pocket
- Inverted zip fastening

Taglie / Sizes

S ÷ XXXL Slim Fit

Art. 17P02K938

00 Bianco / White

Tessuto / Fabric

100% poliestere
100% polyester
86 g / m²

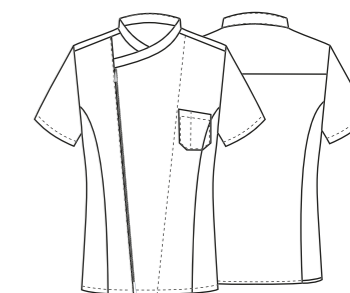

DAFNE
pag. 27



CARMEN
pag. 22



pag. 26

APOLLO
pag. 26



RODI
pag. 66

APOLLO

Dettagli / Details

- Bottoni a pressione
- Taschino sul petto
- 2 spacchetti
- Inserti in rete

- Press studs
- Breast pocket
- 2 vents
- Network fabric panels

Taglie / Sizes

S ÷ 4XL Slim Fit

Art. 19P08G103

00 Bianco / White
000 Nero / Black

Tessuto / Fabric

100% poliestere
100% polyester
86 g / m²

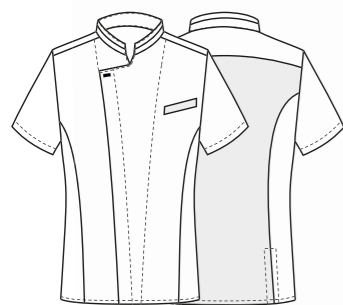

Art. 19P08G103
000 Nero / Black



ULTRA
LIGHT
86 GR.

ULTRA
LIGHT
86 GR.



DAFNE

Dettagli / Details

- Bottoni a pressione
- Taschino sul petto
- 2 spacchetti
- Inserti in rete

- Press studs
- Breast pocket
- 2 vents
- Network fabric panels

Taglie / Sizes

XS ÷ 4XL Slim Fit

Art. 19P08G104

00 Bianco / White
000 Nero / Black

Tessuto / Fabric

100% poliestere
100% polyester
86 g / m²



Art. 19P08G104
000 Nero / Black



La speciale fibra, di origine botanica: viene estratta da legno proveniente da piantagioni forestali sostenibili, utilizzando un solvente riciclato quasi al 100%.

Grazie ai microscopici canali tra le singole fibre, **TENCEL® assorbe fino al 50% di umidità in più rispetto al cotone**, riducendo drasticamente la formazione di batteri. Lasciando la pelle piacevolmente asciutta e mantenendo il suo naturale equilibrio, questa fibra evita lo sviluppo di irritazioni.

I tessuti contenenti la fibra **TENCEL®**, sono caratterizzati da un'altissima stabilità dimensionale, si dimostrano **eccezionalmente forti e resistenti all'usura**, e i capi possono essere lavati molte volte, mantenendo inalterata forma e colore e risultano particolarmente facili da stirare, sono inoltre adatti ai lavaggi industriali. Grazie all'insieme di queste eccellenti caratteristiche, **TENCEL®** può essere considerata la fibra del futuro.

*The special fiber that is of botanic origin and based on wood from sustainable forests and plantation where the solvent used is recycled by almost 100%. Thanks to microscopic channels between the individual fibrils, **TENCEL®** absorbs the moisture in a controlled and regular manner and compared to cotton a **50% improvement in moisture management is measured.***

*With **TENCEL®** the formation of bacteria is reduced: moisture is immediately transported into the inside of the fiber and then released to the outside leaving the skin pleasantly dry. These features help the skin to maintain its natural balance and thanks to the smooth surface of the fiber, the development of skin irritations is avoided.*

*Fabrics made of **TENCEL®** are characterized by very high dimensional stability, are **exceptionally strong and resistant to wear** and the garments can be washed many times, maintaining their shape and colours and being particularly easy to iron and are suitable for industrial laundry. Thanks to this excellent features, **TENCEL®** can be considered as the fiber of the future.*



TENCEL® È UNA FIBRA INNOVATIVA DALLE INCREDIBILI PROPRIETÀ CHE ASSICURA PRESTAZIONI ECCELLENTI PER TUTTO IL GIORNO.

TENCEL® IS AN INNOVATIVE FIBER, WITH INCREDIBLE PROPERTIES THAT ASSURE EXCELLENT PERFORMANCE THROUGHOUT THE DAY.



GIADA

Dettagli / Details

- 2 tasche
- Taschino sul petto
- Abbottonatura nascosta con automatici
- Polsino in maglia
- Inserti in rete

- 2 pockets
- Breast pocket
- Concealed buttoning with press studs
- Knitted cuff
- Network fabric panels

Taglie / Sizes

XS ÷ XXXL Slim Fit

Art. 17P03K945

- 00 Bianco / White
- 004 Blu / Blue
- 027 Prugna / Purple
- 029 Pistacchio / Pistachio

Art. 19P03K945

217 Mango / Mango

Tessuto / Fabric

50% lyocell 50% poliestere
50% lyocell 50% polyester
200 g / m²



PANTALONI COORDINABILI
COORDINABLE PANTS
pag. 40 / 41



027 Prugna / Purple



004 Blu / Blue



217 Mango / Mango



ACCESSORI COORDINABILI
COORDINABLE ACCESSORIES
pag. 83

SILVANO

Dettagli / Details

- 2 tasche
- Taschino sul petto
- Abbottonatura nascosta con automatici
- Polsino in maglia
- Inserti in rete

- 2 pockets
- Breast pocket
- Concealed buttoning with press studs
- Knitted cuff
- Network fabric panels

Taglie / Sizes

S ÷ XXXL Slim Fit

Art. 17P03K944

00 Bianco / White
004 Blu / Blue
027 Prugna / Purple
029 Pistacchio / Pistachio

Art. 19P03K944

217 Mango / Mango

Tessuto / Fabric

50% lyocell 50% poliestere
50% lyocell 50% polyester
200 g / m²

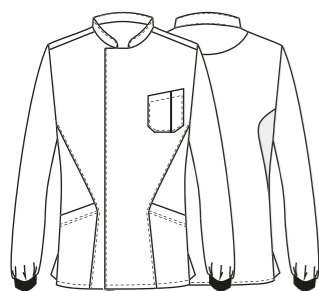
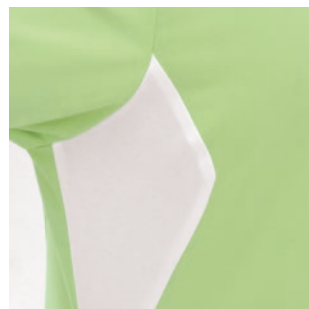

PANTALONI COORDINABILI
COORDINABLE PANTS
pag. 42 / 43



027 Prugna / Purple



004 Blu / Blue



217 Mango / Mango



029 Pistacchio / Pistachio



ACCESSORI COORDINABILI
COORDINABLE ACCESSORIES
pag. 83

SILVANO
pag. 33



BANDANA
pag. 83



GIADA
pag. 37



GIULIA
pag. 41



GIULIANA
pag. 38



GIULIANO
pag. 39



GIADA

Dettagli / Details

- 2 tasche
- Taschino sul petto
- Abbottonatura nascosta con automatici
- Inserti in rete

- 2 pockets
- Breast pocket
- Concealed buttoning with press studs
- Network fabric panels

Taglie / Sizes

XS ÷ XXL Slim Fit

Art. 18P03K054

00 Bianco / White
004 Blu / Blue
027 Prugna / Purple
029 Pistacchio / Pistachio

Art. 19P03K054

217 Mango / Mango

Tessuto / Fabric

50% lyocell 50% poliestere
50% lyocell 50% polyester
200 g / m²

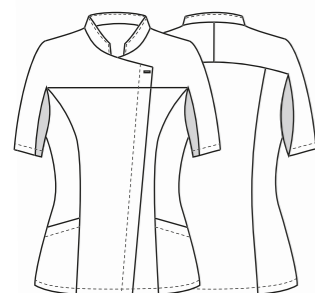
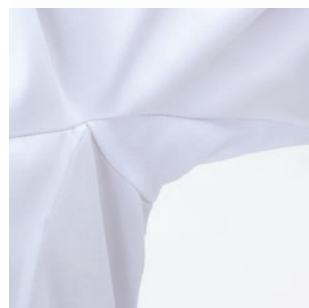

PANTALONI COORDINABILI
COORDINABLE PANTS
pag. 40 / 41



027 Prugna / Purple



004 Blu / Blue



217 Mango / Mango



029 Pistacchio / Pistachio



ACCESSORI COORDINABILI
COORDINABLE ACCESSORIES
pag. 83

GIULIANA

Dettagli / Details

- 2 tasche
- Taschino porta penne
- Abbottonatura nascosta con automatici
- 2 spacchetti laterali

- 2 pockets
- Pen pocket
- Concealed buttoning with press studs
- 2 side vents

Art. 17P03K943

004 Blu / Blue
029 Pistacchio / Pistachio
027 Prugna / Purple

Art. 19P03K943

217 Mango / Mango

Taglie / Sizes

XS ÷ XXL Slim Fit

Tessuto / Fabric

50% lyocell 50% poliestere
50% lyocell 50% polyester
200 g / m²



GIULIANO

Dettagli / Details

- 2 tasche - Taschino sul petto
- 2 spacchetti laterali

- 2 pockets - Breast pocket
- 2 side vents

Art. 17P03K942

004 Blu / Blue
027 Prugna / Purple
029 Pistacchio / Pistachio

Art. 19P03K942

217 Mango / Mango

Taglie / Sizes

S ÷ XXXL Slim Fit

Tessuto / Fabric

50% lyocell 50% poliestere
50% lyocell 50% polyester
200 g / m²



PANTALONI COORDINABILI

COORDINABLE PANTS

pag. 42 / 43

PANTALONI COORDINABILI

COORDINABLE PANTS

pag. 40 / 41



Art. 17P03K943
029 Pistacchio / Pistachio



Art. 17P03K943
027 Prugna / Purple



19P03K943
217 Mango / Mango



Art. 17P03K942
029 Pistacchio / Pistachio



Art. 17P03K942
027 Prugna / Purple



19P03K942
217 Mango / Mango

GIULIA

Dettagli / Details

- 2 tasche
- Elastico nel fascione
- Passanti
- Fondo stretto
- Chiusura con zip

- 2 pockets
- Elasticated waistband
- Belt loops
- Slim leg
- Zip fly

Taglie / Sizes

XS ÷ XXL Slim Fit

Art. 17P03P948

- 00 Bianco / White
- 004 Blu / Blue
- 027 Prugna / Purple
- 029 Pistacchio / Pistachio

Tessuto / Fabric

50% lyocell 50% poliestere
 50% lyocell 50% polyester
 200 g / m²



027 Prugna / Purple



004 Blu / Blue



029 Pistacchio / Pistachio

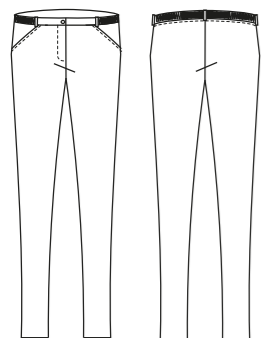

ELIA

Dettagli / Details

- 2 tasche
- 1 tasca laterale
- Elastico nel fascione
- Passanti
- Fondo stretto
- Chiusura con zip

- 2 pockets
- 1 side pocket
- Elasticated waistband
- Belt loops
- Slim leg
- Zip fly

Taglie / Sizes

S ÷ XXXL Slim Fit

Art. 17P03P947

- 00 Bianco / White
- 004 Blu / Blue
- 027 Prugna / Purple
- 029 Pistacchio / Pistachio

Tessuto / Fabric

50% lyocell 50% poliestere
 50% lyocell 50% polyester
 200 g / m²

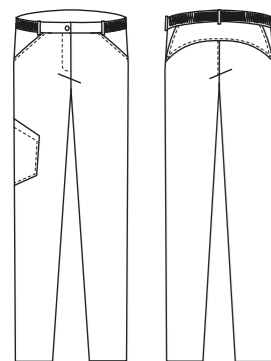

027 Prugna / Purple



004 Blu / Blue



029 Pistacchio / Pistachio



LUXSATIN

È un tessuto luminoso e colorato.

Il punto di forza del **LUXSATIN** è l'armatura in satin, che conferisce al tessuto una mano molto liscia e setosa e ne valorizza i colori, che risultano **estremamente luminosi e incredibilmente brillanti**.

Is a bright and colorful fabric.

*Its strength is the satin armor, that gives the fabric a soft and smooth hand and also enhance the colours, that result **extremely bright and incredibly shiny**.*

Grazie a queste caratteristiche

Giblor's ha potuto sviluppare una collezione che presenta una **vastissima gamma colori** e offre al cliente la possibilità di coordinare un gran numero di prodotti.

Thanks to this characteristics

*Giblor's could develop a collection that presents a **wide range of colours** and offers to the client the chance to coordinate a lot of products.*

Inoltre i 180 grammi di peso regalano al tessuto una consistenza molto morbida, che resta inalterata anche dopo numerosi lavaggi, garantendo capi sempre impeccabili ed un **effetto "appena stirato"** sempre molto apprezzato dal cliente finale.

*Furthermore, the 180 gr of weight give to the fabric a really soft texture, that remains unchanged even after several washings, by ensuring garments to be always flawless and with a **"just ironed" effect** that is always greatly appreciated from the client.*

Realizzato in misto cotone,

il **LUXSATIN** ha una grande resistenza alle trazioni e sopporta senza stress temperature elevate e candeggio.

Made up of cotton-poly blend,

***LUXSATIN** has a great tensile strength and withstands high temperatures and bleaching.*

STIRO FACILE
EASY CARE

CANDEGGIABILE
BLEACHABLE



MARGHERITA

Dettagli / Details

- 2 tasche
- Taschino sul petto
- 2 spacchetti laterali

- 2 pockets
- Breast pocket
- 2 side vents

Taglie / Sizes

XS ÷ XXXL Regular Fit

Art. 10M2062

00 Bianco / White

Art. 10M2062C

002 Verde / Green
118 Azzurro / Light blue
004 Blu / Blue
321 Bluette / Royal
519 Bordeaux / Burgundy
597 Lilla / Lilac

Tessuto / Fabric

50% cotone 50% poliestere
50% cotton 50% polyester
180 g / m²



LUXSATIN

EASY CARE



Art. 10M2062C
002 Verde / Green



LUXSATIN EASY CARE



Art. 10M2062C
118 Azzurro / Light blue



LUXSATIN EASY CARE



Art. 10M2062C
004 Blu / Blue



LUXSATIN EASY CARE



Art. 10M2062C
321 Bluette / Royal



LUXSATIN EASY CARE



Art. 10M2062C
519 Bordeaux / Burgundy



LUXSATIN EASY CARE



Art. 10M2062C
597 Lilla / Lilac



LUXSATIN EASY CARE

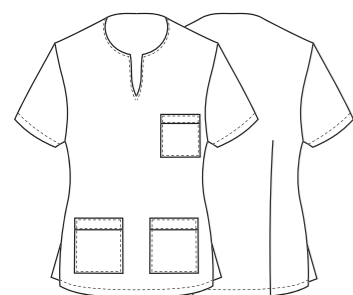

PANTALONI COORDINABILI
COORDINABLE PANTS
pag. 66 / 67

ACCESSORI COORDINABILI
COORDINABLE ACCESSORIES
pag. 83

ALBERTO

Dettagli / Details

- 2 tasche
- Taschino sul petto
- 2 spacchetti laterali

- 2 pockets
- Breast pocket
- 2 side vents

Taglie / Sizes

XS ÷ XXXL Regular Fit

LUXSATIN

EASY CARE

Art. 10M2019

00 Bianco / White

Art. 10M2020

- 002 Verde / Green
- 118 Azzurro / Light blue
- 004 Blu / Blue
- 321 Bluette / Royal
- 519 Bordeaux / Burgundy

Tessuto / Fabric

50% cotone 50% poliestere
50% cotton 50% polyester
180 g / m²

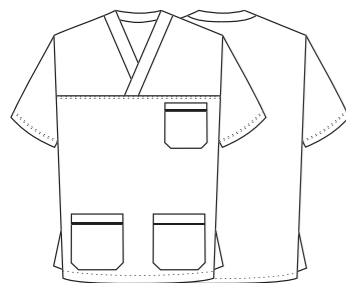

PANTALONI COORDINABILI
COORDINABLE PANTS
pag. 66 / 67



Art. 10M2020
002 Verde / Green



LUXSATIN EASY CARE



Art. 10M2020
118 Azzurro / Light blue



LUXSATIN EASY CARE



Art. 10M2020
004 Blu / Blue



LUXSATIN EASY CARE



Art. 10M2020
321 Bluette / Royal



LUXSATIN EASY CARE



Art. 10M2020
519 Bordeaux / Burgundy



LUXSATIN EASY CARE

ACCESSORI COORDINABILI
COORDINABLE ACCESSORIES
pag. 83

TATI

Dettagli / Details

- 2 tasche
- Taschino sul petto
- Abbottonatura nascosta con automatici

- 2 pockets
- Breast pocket
- Concealed buttoning with press studs

Taglie / Sizes

XS ÷ XXXL Slim Fit

Art. 12P03K251

00 Bianco / White

Tessuto / Fabric

100% cotone
100% cotton
130 g / m²

Art. 17P03K494

002 Verde / Green
118 Azzurro / Light blue
321 Bluette / Royal
597 Lilla / Lilac

Art. 14P03K494

004 Blu / Blue

Art. 12P03K269

519 Bordeaux / Burgundy

Tessuto / Fabric

50% cotone 50% poliestere
50% cotton 50% polyester
180 g / m²



Art. 17P03K494
002 Verde / Green



LUXSATIN EASY CARE



Art. 17P03K494
118 Azzurro / Light blue



LUXSATIN EASY CARE



Art. 17P03K494
321 Bluette / Royal



LUXSATIN EASY CARE



Art. 17P03K494
597 Lilla / Lilac



LUXSATIN EASY CARE



Art. 14P03K494
004 Blu / Blue



LUXSATIN EASY CARE



Art. 12P03K269
519 Bordeaux / Burgundy



LUXSATIN EASY CARE

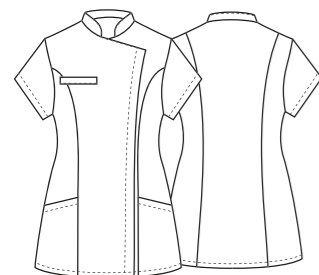

PANTALONI COORDINABILI
COORDINABLE PANTS
pag. 66 / 67

ACCESSORI COORDINABILI
COORDINABLE ACCESSORIES
pag. 83

SIMON

Dettagli / Details

- 2 tasche
- Taschino sul petto
- Abbottonatura nascosta con automatici

- 2 pockets
- Breast pocket
- Concealed buttoning with press studs

Taglie / Sizes

XS ÷ XXXL Slim Fit

Art. 11P03K37

0/249 Bianco e lilla
0/249 White and lilac

0/006 Bianco e bordeaux
0/006 White and burgundy

0/116 Bianco e azzurro
0/116 White and light blue

0/323 Bianco e verde
0/323 White and green

Tessuto / Fabric

50% cotone 50% poliestere
50% cotton 50% polyester
180 g / m²

LUXSATIN

EASY CARE

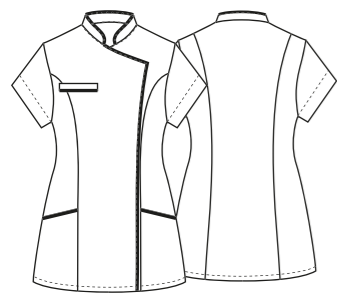

PANTALONI COORDINABILI
COORDINABLE PANTS
pag. 66 / 67



0/116 Bianco e azzurro / White and light blue

LUXSATIN EASY CARE



0/006 Bianco e bordeaux / White and burgundy

LUXSATIN EASY CARE



0/323 Bianco e verde / White and green

LUXSATIN EASY CARE

ACCESSORI COORDINABILI
COORDINABLE ACCESSORIES
pag. 83

RUGGERO

Dettagli / Details

- 1 tasca
- Taschino sul petto
- Chiusura con zip rovesciata
- 2 spacchetti

- 1 pocket
- Breast pocket
- Inverted zip fastening
- 2 vents

Taglie / Sizes

S ÷ XXXL Slim Fit



Art. 14P03K491

00 Bianco / White

Tessuto / Fabric

100% cotone
100% cotton
180 g / m²

Art. 17P03K489

519 Bordeaux / Burgundy
118 Azzurro / Light blue
321 Bluette / Royal

Art. 14P03K489

002 Verde / Green
004 Blu / Blue

Tessuto / Fabric

50% cotone 50% poliestere
50% cotton 50% polyester
180 g / m²



PANTALONI COORDINABILI
COORDINABLE PANTS
pag. 66 / 67



Art. 17P03K489
519 Bordeaux / Burgundy

LUXSATIN EASY CARE



Art. 17P03K489
118 Azzurro / Light blue

LUXSATIN EASY CARE



Art. 17P03K489
321 Bluette / Royal

LUXSATIN EASY CARE



Art. 14P03K489
002 Verde / Green

LUXSATIN EASY CARE



Art. 14P03K489
004 Blu / Blue

LUXSATIN EASY CARE

ACCESSORI COORDINABILI
COORDINABLE ACCESSORIES
pag. 83

AMANDA

Dettagli / Details

- 2 tasche
- Taschino sul petto
- Abbottonatura nascosta con automatici
- Polsino con elastico

- 2 pockets
- Breast pocket
- Concealed buttoning with press studs
- Cuff with elastic band

Taglie / Sizes

XS ÷ XXXL Slim Fit

Art. 17P03K329

00 Bianco / White
002 Verde / Green
519 Bordeaux / Burgundy
118 Azzurro / Light blue

Art. 13P03K329

597 Lilla / Lilac
004 Blu / Blue
321 Bluette / Royal

Tessuto / Fabric

50% cotone 50% poliestere
50% cotton 50% polyester
180 g / m²



LUXSATIN

EASY CARE

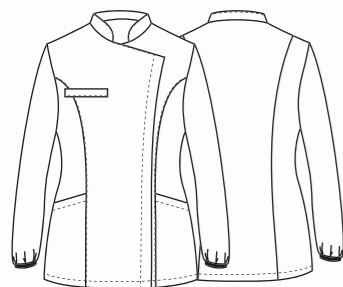

PANTALONI COORDINABILI
COORDINABLE PANTS
pag. 66 / 67



Art. 17P03K329
002 Verde / Green



LUXSATIN EASY CARE



Art. 17P03K329
519 Bordeaux / Burgundy



LUXSATIN EASY CARE



Art. 17P03K329
118 Azzurro / Light blue



LUXSATIN EASY CARE



Art. 13P03K329
597 Lilla / Lilac



LUXSATIN EASY CARE



Art. 13P03K329
004 Blu / Blue



LUXSATIN EASY CARE



Art. 13P03K329
321 Bluette / Royal



LUXSATIN EASY CARE

ACCESSORI COORDINABILI
COORDINABLE ACCESSORIES
pag. 83

RUGGERO

Dettagli / Details

- 1 tasca
- Taschino sul petto
- Chiusura con zip rovesciata
- Polsino in maglia
- 2 spacchetti

- 1 pocket
- Breast pocket
- Inverted zip fastening
- Knitted cuff
- 2 vents

Taglie / Sizes

S ÷ XXXL Slim Fit



Art. 14P03K492

00 Bianco / White

Tessuto / Fabric

100% cotone
100% cotton
180 g / m²

Art. 14P03K490

004 Blu / Blue
002 Verde / Green
118 Azzurro / Light blue
321 Bluette / Royal

Art. 17P03K490

519 Bordeaux / Burgundy

Tessuto / Fabric

50% cotone 50% poliestere
50% cotton 50% polyester
180 g / m²

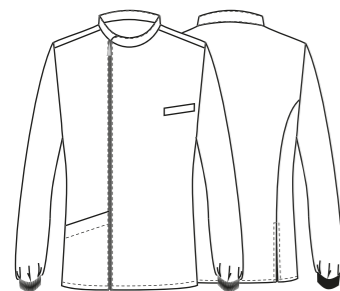

PANTALONI COORDINABILI
COORDINABLE PANTS
pag. 66 / 67



Art. 14P03K490
004 Blu / Blue

LUXSATIN EASY CARE



Art. 14P03K490
002 Verde / Green

LUXSATIN EASY CARE



Art. 14P03K490
118 Azzurro / Light blue

LUXSATIN EASY CARE



Art. 14P03K490
321 Bluette / Royal

LUXSATIN EASY CARE



Art. 17P03K490
519 Bordeaux / Burgundy

LUXSATIN EASY CARE

ACCESSORI COORDINABILI
COORDINABLE ACCESSORIES
pag. 83

ELIANA
pag. 21



CECILIA
pag. 63



RODI
pag. 66



RODI
pag. 66

DARIO

Dettagli / Details

- 2 tasche
- 2 tasche portapenne
- 2 spacchetti laterali

- 2 pockets
- 2 pen pockets
- 2 side vents

Taglie / Sizes

XS ÷ XXXL Regular Fit

Art. 19P03K116

119 Grigio / Grey
005 Rosso / Red

Tessuto / Fabric

50% cotone 50% poliestere
50% cotton 50% polyester
180 g / m²

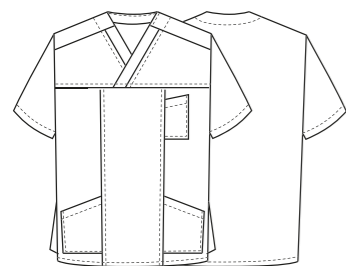

LUXSATIN

EASY CARE



Art. 19P03K116
005 Rosso / Red

CECILIA

Dettagli / Details

- 2 tasche
- 2 spacchetti laterali

- 2 pockets
- 2 side vents

Taglie / Sizes

XS ÷ XXL Regular Fit

Art. 19P03K117

119 Grigio / Grey
005 Rosso / Red

Tessuto / Fabric

50% cotone 50% poliestere
50% cotton 50% polyester
180 g / m²

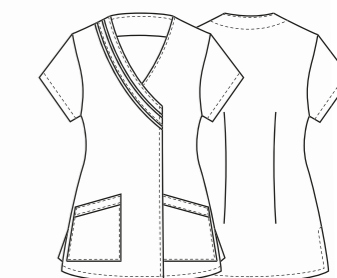

LUXSATIN

EASY CARE



Art. 19P03K117
005 Rosso / Red

GIOIA

Dettagli / Details

- 2 tasche - Taschino sul petto
- Abbottonatura nascosta con automatici
- Polsino

- 2 pockets - Breast pocket
- Concealed buttoning with press studs
- Cuff

Taglie / Sizes

XS ÷ XXXL Slim Fit

Art. 19P03K118

119 Grigio / Grey
005 Rosso / Red

Tessuto / Fabric

50% cotone 50% poliestere
50% cotton 50% polyester
180 g / m²



Art. 19P03K118
005 Rosso / Red

LUXSATIN

EASY CARE



ELIANA

Dettagli / Details

- 2 tasche - Taschino sul petto
- Abbottonatura nascosta con automatici

- 2 pockets - Breast pocket
- Concealed buttoning with press studs

Taglie / Sizes

XS ÷ XXXL Slim Fit

Art. 19P03K119

0/119 Bianco - Grigio
0/119 White - Grey

0/005 Bianco - Rosso
0/005 White - Red

Tessuto / Fabric

50% cotone 50% poliestere
50% cotton 50% polyester
180 g / m²

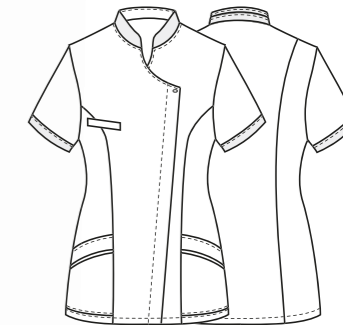

Art. 19P03K119
005 Bianco - Rosso / White - Red

LUXSATIN

EASY CARE





Art. 10M2061C
597 Lilla / Lilac

LUXSATIN EASY CARE

Art. 10M2061C
002 Verde / Green

LUXSATIN EASY CARE

Art. 10M2061C
118 Azzurro / Light blue

LUXSATIN EASY CARE



Taglie / Sizes

XS ÷ 4XL Regular Fit



LUXSATIN EASY CARE

Taglie / Sizes

XS ÷ XXXL Regular Fit



LUXSATIN EASY CARE

Taglie / Sizes

XS ÷ XXXL Regular Fit



LUXSATIN EASY CARE

RODI

Dettagli / Details

- 2 tasche - 1 tasca sul retro
- Elastico e coulisse in vita

- 2 pockets - 1 rear pocket
- Elasticated waistband with drawstring

Taglie / Sizes

XS ÷ XXXL Regular Fit

Art. 10M2061

00 Bianco / White

Art. 19P03P2061

119 Grigio / Grey
005 Rosso / Red

Tessuto / Fabric

50% cotone 50% poliestere
50% cotton 50% polyester
180 g / m²

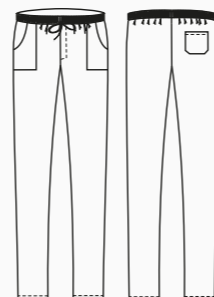

RODI

Dettagli / Details

- 2 tasche - 1 tasca sul retro
- Elastico e coulisse

- 2 pockets - 1 rear pocket
- Elasticated waistband with drawstring

Taglie / Sizes

XS ÷ XXXL Regular Fit

Tessuto / Fabric

50% cotone 50% poliestere
50% cotton 50% polyester
180 g / m²

Art. 10M2061C

597 Lilla / Lilac
002 Verde / Green
118 Azzurro / Light blue
321 Bluette / Royal
519 Bordeaux / Burgundy

ALAN

Dettagli / Details

- 2 tasche - 1 tasca sul retro
- Elastico e coulisse

- 2 pockets - 1 rear pocket
- Elasticated waistband with drawstring

Taglie / Sizes

XS ÷ XXXL Slim Fit

Tessuto / Fabric

50% cotone 50% poliestere
50% cotton 50% polyester
180 g / m²

Art. 14P03P556

004 Blu / Blue

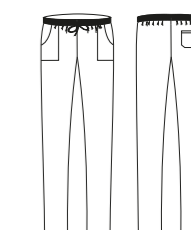

Art. 10M2061C
321 Bluette / Royal

LUXSATIN EASY CARE



Art. 10M2061C
519 Bordeaux / Burgundy

LUXSATIN EASY CARE



Art. 14P03P556
004 Blu / Blue

LUXSATIN EASY CARE



PIERO

Dettagli / Details

- 2 tasche
- Taschino sul petto
- 2 spacchetti laterali

- 2 pockets
- Breast pocket
- 2 side vents



Art. 1330

00 Bianco / White

Taglie / Sizes

S ÷ XXXL Slim Fit

Tessuto / Fabric

100% cotone
100% cotton
180 g / m²

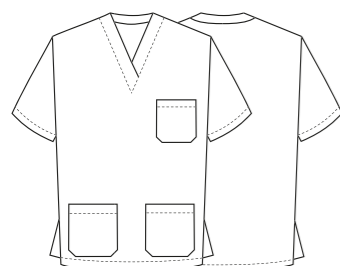

Art. 1335

002 Verde / Green
118 Azzurro / Light blue

Taglie / Sizes

S ÷ XXXL Slim Fit



Art. 1335

002 Verde / Green
100% cotone / cotton - 180 g / m²



Art. 1335

118 Azzurro / Light blue
100% cotone / cotton - 180 g / m²



PANTALONI COORDIABILI
COORDINABLE PANTS
pag. 69

ALAN

Dettagli / Details

- 2 tasche - 1 tasca sul retro
- Elastico e coulisse

- 2 pockets - 1 rear pocket
- Elasticated waistband with drawstring

Taglie / Sizes

XS ÷ XXL Slim Fit



Art. 123

00 Bianco / White
100% cotone / cotton
180 g / m²



Art. 1340

002 Verde / Green
100% cotone / cotton
180 g / m²



Art. 1340

118 Azzurro / Light blue
100% cotone / cotton
180 g / m²

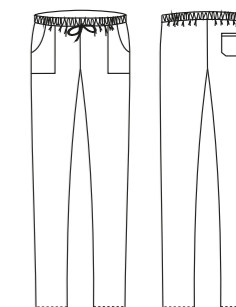

Art. 123

00 Bianco / White

Art. 1340

002 Verde / Green
118 Azzurro / Light blue

KASHA

Dettagli / Details

- Pantalone donna
- 2 tasche - 2 tasche sul retro
- Elastico e coulisse

- Woman pants
- 2 pockets - 2 rear pockets
- Elasticated waistband with drawstring

Taglie / Sizes

XS ÷ XXXL Slim Fit



Art. 9M1906

00 Bianco / White
100% cotone / cotton
180 g / m²

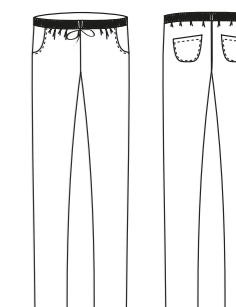

Art. 9M1906

00 Bianco / White

TECHNO STRETCH

PRATICO E VERSATILE,
TECHNOSTRETCH
CONQUISTA PER IL
COMFORT ECCELLENTE.

*HANDY AND VERSATILE,
TECHNOSTRETCH IS
GREATLY APPRECIATED
THANKS TO THE EXCELLENT
COMFORT.*

TRASPIRANTE

L'armatura in tela e il **peso minimo** donano al tessuto un aspetto compatto ed opaco sempre molto elegante, che si presenta secco al tatto. Inoltre, grazie al processo di mercerizzazione cui viene sottoposto, il **TECHNOSTRETCH** vanta una maggiore intensità del tono colore e un'ottima resistenza allo strappo.

BREATHABLE

*Canvas twill and light weight, give to the fabric a matt and compact look, that give a dry sensation to the touch. **TECHNOSTRETCH** has vibrant colors and is tear-resistant, thanks to the mercerization process to which it is submitted.*

CONFORTEVOLE

La trama elastica di questo tessuto **asseconda ogni movimento** del corpo senza opporre alcuna resistenza e garantendo una perfetta vestibilità.

COMFORTABLE

*Its elastic weave **follows every movement** and ensures a perfect fit.*

TRASPIRANTE

L'armatura in tela e il **peso minimo** donano al tessuto un aspetto compatto ed opaco sempre molto elegante, che si presenta secco al tatto. Inoltre, grazie al processo di mercerizzazione cui viene sottoposto, il **TECHNOSTRETCH** vanta una maggiore intensità del tono colore e un'ottima resistenza allo strappo.

BREATHABLE

*Canvas twill and light weight, give to the fabric a matt and compact look, that give a dry sensation to the touch. **TECHNOSTRETCH** has vibrant colors and is tear-resistant, thanks to the mercerization process to which it is submitted.*

CANDEGGIABILE

Realizzato in misto cotone elasticizzato, è adatto ai lavaggi ad alte temperature e al candeggio e asciuga molto rapidamente. Trattata con metodo Sanfor, la fibra del tessuto non si altera, rimanendo dimensionalmente stabile, e non è soggetta al pillig.

BLEACHABLE

*Realized in stretch cotton-poly blend, **TECHNOSTRETCH** is suitable for high-temperature washings, **bleaching**, and it dries out quickly. Treated with Sanfor method, fabric fiber stays dimensionally stable and is not subject to pilling.*

TECHNO
STRETCH



MIRKA

Dettagli / Details

- 2 tasche
- Taschino sul petto
- Abbottonatura nascosta con automatici
- 2 spacchi

- 2 pockets
- Breast pocket
- Concealed buttoning with press studs
- 2 vents

Taglie / Sizes

XS ÷ XXL Slim Fit

Art. 18P03K833

018 Turchese / Turquoise

Tessuto / Fabric

49% cotone 48% poliestere 3% eol
49% cotton 48% polyester 3% eol
150 g / m²

TECHNO
STRETCH

FLEXFIT SYSTEM

EASY CARE

COMFORT FIT

WASH PROOF

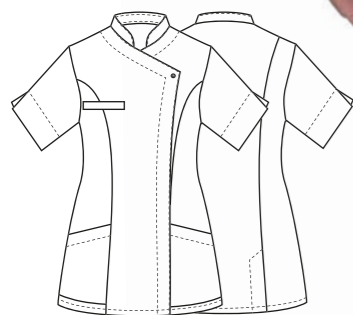

ACCESSORI COORDINABILI
COORDINABLE ACCESSORIES
pag. 83

MIRKA

Dettagli / Details

- 2 tasche
- Taschino sul petto
- Abbottonatura nascosta con automatici
- 2 spacchi

- 2 pockets
- Breast pocket
- Concealed buttoning with press studs
- 2 vents

Taglie / Sizes

XS ÷ XXL Slim Fit

Art. 18P03K833

214 Petrolio / Petroleum blue

Tessuto / Fabric

49% cotone 48% poliestere 3% eol
49% cotton 48% polyester 3% eol
150 g / m²

TECHNO
STRETCH

FLEXFIT SYSTEM

EASY CARE

COMFORT FIT

WASH PROOF

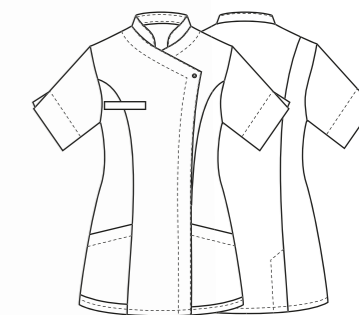

ACCESSORI COORDINABILI
COORDINABLE ACCESSORIES
pag. 83

KIA

Dettagli / Details

- 2 tasche
- Taschino porta penne
- Abbottonatura nascosta con automatici
- 2 spacchetti laterali

- 2 pockets
- Pen pocket
- Concealed buttoning with press studs
- 2 side vents

Taglie / Sizes

XS ÷ XXL Slim Fit

Art. 17P03K950

018 Turchese / Turquoise

Tessuto / Fabric

49% cotone 48% poliestere 3% eol
49% cotton 48% polyester 3% eol
150 g / m²

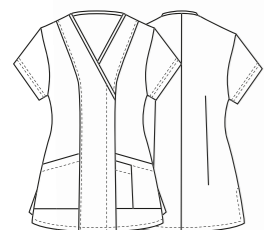

TECHNO
STRETCH

FLEXFIT SYSTEM

EASY CARE

COMFORT FIT

WASH PROOF



Art. 17P03K950

214 Petrolio / Petroleum blue

ACCESSORI COORDINABILI
COORDINABLE ACCESSORIES
pag. 83

KIA

Dettagli / Details

- 2 tasche
- Taschino porta penne
- Abbottonatura nascosta con automatici
- 2 spacchetti laterali

- 2 pockets
- Pen pocket
- Concealed buttoning with press studs
- 2 side vents

Taglie / Sizes

XS ÷ XXL Slim Fit

Art. 17P03K937

F012 Fantasia azzurra
F012 Light blue pattern

Tessuto / Fabric

100% poliestere
100% polyester
115 g / m²

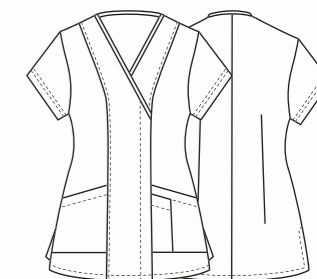

TECHNO
STRETCH

FLEXFIT SYSTEM

EASY CARE

WASH PROOF





BANDANA
pag. 83



LUCREZIA
pag. 81



KIA
pag. 74



SEAD
pag. 78



CHICAGO
pag. 79



SEAD

Dettagli / Details

- 2 tasche
- 3 taschini porta penne
- Cuciture decorative
- 2 spacchetti laterali

- 2 pockets
- 3 pen pockets
- Decorative seams
- 2 side vents

Taglie / Sizes

S ÷ XXXL Slim Fit

TECHNO
STRETCH

FLEXFIT SYSTEM

EASY CARE

COMFORT FIT

WASH PROOF

Art. 17P03K949

018 Turchese / Turquoise

Tessuto / Fabric

49% cotone 48% poliestere 3% eol
49% cotton 48% polyester 3% eol
150 g / m²

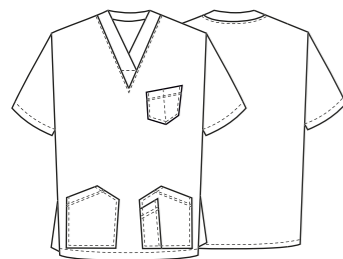

TECHNO
STRETCH

FLEXFIT SYSTEM

EASY CARE

COMFORT FIT

WASH PROOF



CHICAGO

Dettagli / Details

- 2 tasche
- 2 tasche sul retro
- Elastico in vita e coulisse

- 2 pockets
- 2 rear pockets
- Elasticated waistband with drawstrings

Taglie / Sizes

S ÷ XXXL Slim Fit

Art. 17P03P951

018 Turchese / Turquoise
214 Petrolio / Petroleum blue

Tessuto / Fabric

49% cotone 48% poliestere 3% eol
49% cotton 48% polyester 3% eol
150 g / m²

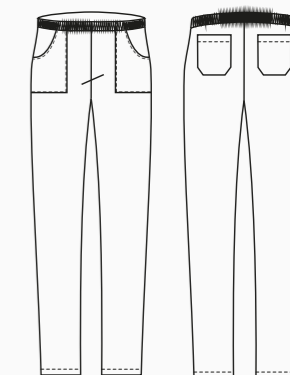

ACCESSORI COORDINABILI
COORDINABLE ACCESSORIES
pag. 83

Art. 17P03K949

214 Petrolio / Petroleum blue



LUCREZIA

Dettagli / Details

- Jersey elasticizzato

- Stretch jersey

Taglie / Sizes

I - II - III - IV Slim Fit

Art. 17P03M952

- 000 Nero / Black
- 004 Blu / Blue
- 026 Verde acqua / Emerald
- 013 Fucsia / Fuchsia
- 00 Bianco / White

Tessuto / Fabric

95% poliestere 5% elasthan
95% polyester 5% elasthan
183 g / m²



000 Nero / Black



004 Blu / Blue



026 Verde acqua / Emerald



013 Fucsia / Fuchsia



00 Bianco / White



Tabella taglie / Size chart

I	II	III	IV
Girovita / Waist			
76 cm	84 cm	92 cm	100 cm